



Brian D. Nodoff - President
Rachel L. Jordan - Vice-President
Bradley D. Biddick - Secretary/Treasurer

Elmer G Biddick
CHARITABLE FOUNDATION
11623 State Road 80 Livingston, WI 53554
Phone (608) 943-6363 Fax (608) 943-6365
www.biddickfoundation.com

4-1-14. Spoke with Linda Erickson told her the grant request would be considered at the next Foundation meeting. *gc*

Daniel B. Biddick
Peggy A. Biddick
James W. Neundorff
David Warner

GRANT APPLICATION. Due Dates April 15th and November 1st

Date: March 15, 2014

Name of Organization (must match IRS 501(c)(3) designation) Iowa-Grant School District
Tax Exempt # 39-6026848

Address 489 Cty Rd IG

City, State, Zip Livingston, WI 53554

Phone 608-943-6311

Person Responsible for the Grant Linda Erickson

Position in the Organization Superintendent

Organization's Purpose Education of students ages 3-19

This application must include your organization's latest IRS Letter of Determination showing exemption and public support status. (Not required for units of Government & public schools).

Grant Request \$ 10,000

Describe the reason for this grant request in the space below:

The Iowa-Grant School District is improving our agriculture program to include a designated horticulture space which will house the soil preparation and potting area and a clean room for cleaning and preparation of vegetables grown on-site and used in the school hot lunch program. We are also adding a Morton Buildings stand-alone agriculture shop that will replace the original shop constructed in 1960. The new space will house 8 stationary welding stations and 2 moveable welding stations as well as provide storage space and a ventilated space for students to work on metal projects and small gasoline engine repair. The current facility did not have adequate ventilation for welding and gasoline engine work. The project improves the agriculture program and makes it possible to not only continue our partnership with SWTC for our students to earn dual credits but will also make it possible to expand those offerings. Specifically, the grant award would go toward outfitting the horticulture center with tables, stainless steel counters, double sink with sprayer, a commercial double-door refrigerator, microwave oven, dishwasher, garbage disposer, range top, and shelving/storage units.

-Application continued on next page-

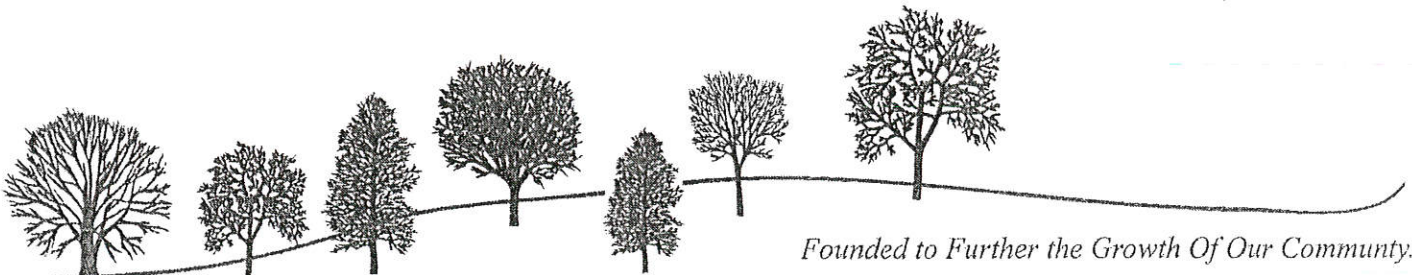

Founded to Further the Growth Of Our Community.

Attachments to this grant that we find useful in considering your grant request.

*
Supporting info
not given. -

A. Supporting information.

1. Specific use of grant.
2. Time schedule.
3. Other sources of funding.
4. Describe the effect of postponing your request to another time.
5. Describe who, when, how and where will the effects of this grant be felt.

Enclosed find the floor plan, the construction time schedule, and the district's financial commitment to the project

B. Your organization's history, activities, services, and composition. (Videos are of limited use.)

Iowa-Grant School District was formed in 1959 with construction of the high school completed in 1960. The consolidation of townships and villages was the biggest consolidation in the state at the time. In 1992, the elementary-middle school was built resulting in the closure of the one-room schools and small village schools in the district. Currently all 760 students in grades K4-12 are housed on the same 40 acre site. We serve a population that is rural in nature and currently have 45% of our students designated as economically disadvantaged.

The District offers a comprehensive program including academics, special education, sports, fine arts, and many co-curricular activities. The school is the hub of the surrounding communities and the facilities are used almost every night for school-related activities or by community organizations. Most weekends will see the buildings in use as well.

Our students excel in many areas and our trophy cases are full to overflowing with recognition of that. More than 80% of our student graduates go on to post-secondary training programs either at technical colleges or at 4-year colleges and universities. Fully, 50% of our graduates pursue fields related to agri-business. This is a strong testament to the importance of our agriculture base in this district.

Applications are considered in June and December of each year. The corresponding deadlines are April 15th and November 1st. Concise grants that address the needed information are appreciated.

PLEASE SEND THIS APPLICATION TO ELMER G BIDDICK CHARITABLE FOUNDATION:

Biddick, Inc.
11623 State Road 80
Livingston, WI 53554
Phone (608) 943-6363
Fax (608) 943-6365

Convert IMC to Ag/Tech Ed	Quantity		Total
Demo Door/Frame	7	EA	\$1,800.00
Demo Carpet	4,964	SF	\$7,500.00
Demo Steel Stud/Gypsum Walls 100' x 12'	1,200	SF	\$4,800.00
Demo Concrete Floor 2 @ 8' x 8'	128	SF	\$800.00
Patch Concrete Floor 2 @ 8' x 8'	128	SF	\$1,100.00
Demo Acoustic Ceiling	7,200	SF	\$3,600.00
Demo/Patch Door Openings	3	EA	\$1,800.00
Miscellaneous Demo & Patching	1	LS	\$10,000.00
Dumpsters	1	LS	\$2,000.00
8" CMU Wall 36' x 12'	432	SF	\$8,700.00
Cabinet & Top	84	LF	\$10,100.00
Wall Cabinet	84	LF	\$8,400.00
Steel Stud/Gypsum Walls 160' x 12'	2,000	SF	\$16,000.00
HM Frames	12	EA	\$3,900.00
HM Doors	13	EA	\$8,200.00
Hardware Sets	13	EA	\$7,200.00
Borrowed Lites 2 @ 6' x 4'	48	SF	\$2,400.00
Paint Walls 1,400' x 12'	16,800	SF	\$12,600.00
Paint Doors/Frames	25	EA	\$2,500.00
Acoustic Ceilings	5,880	SF	\$17,700.00
VCT	0	SY	\$0.00
Vinyl Base	1,000	LF	\$2,300.00
Prep/Seal Concrete Floor	5,880	SF	\$3,000.00
HVAC	6,525	SF	\$65,300.00
Electrical	6,525	SF	\$45,700.00
Plumbing	1	LS	\$30,000.00
GC & Supervision	1	LS	\$22,000.00
Subtotal			\$299,400.00
GC Contingency 8%			\$24,000.00
GC Fee 5%			\$17,000.00
AE Fees 7.2%			\$25,000.00
Total Convert IMC to Ag/Tech Ed			\$365,400.00

PROPOSAL TO DEVELOP A PROJECT DELIVERY SYSTEM

SOLD TO: Iowa – Grant School District Ag Shop

Itemized Schedule of Values / Allowances Breakdown for proposed:
SCOPE OF WORK (by Division)

<i>Included in the Budget Cost is Contractor overhead and Profit for the following Allowances</i>		ALLOWANCE
DIVISION 1:	GENERAL REQUIREMENTS	
	On Site Construction Management	By Sales Consult
	Site Engineered Plans	Not Incl./By Owner
	Laboratory Testing - Soil Compaction/Concrete/Specifications Conformance	Not Incl./By Owner
	Certified Structural and Architectural plans per concept plan dated 2/20/14	Included
	Fence Enclosure – Snow fence to enclose work area	Included
	Mobilization - Pre-Construction Meeting - Inspections - Crew Pull off	Included
	Temporary Facilities - Job-Site Toilets/ Temp. Electric service	Included
	Special Equipment - Lift Truck/Scaffolding/Safety Equipment	Included
	Site Cleanup / Dumpsters	Included
	Building Permit	1,000
	Other Permits, Fees, etc. (Utility hook up)	600
	Final Clean	Included
DIVISION 2:	SITE WORK	
	Soil Testing - Geotechnical Report	Included
	Site Clearing - Grubbing/Tree removal/Burning on site	Not Incl./By Owner
	Site Preparation - Strip vegetation, Level building pad, Excavate & Backfill foundation, granular base for concrete, 100 lf granular drive, final grade, seeding	23800
	Landscaping other than seeding.	Not Incl./By Owner
DIVISION 3:	CONCRETE	
	196 l.f. 4' foundation wall w/ spread footing	15750
	2352 s.f. 6" 4000 psi reinforced concrete floor, vapor retarder, seal, trowel finish	13000
	550 s.f. 6" 4000 psi reinforced concrete walks/aprons, seal, broom finish	3500
DIVISION 4:	MASONRY	
	None	
DIVISION 5:	METALS	
	(3) pair 8" diameter jamb protectors @ overhead doors w/ red sleeve	Included
	Floor mounted metal partition and screen, (1) mirror, ADA grab bars	2000
Page 2 of 5		

Terms and conditions pertaining to this Agreement are specified on Form 12/Form 12P, Serial No. _____. This form is invalid unless it is used as a supplement to a Form 12/Form 12P, and is accompanied by a Form 12/Form 12P.

Owner's Signature x _____ Date _____

PROPOSAL TO DEVELOP A PROJECT DELIVERY SYSTEM

SOLD TO: Iowa – Grant School District Ag Shop

Itemized Schedule of Values / Allowances Breakdown for proposed:

SCOPE OF WORK (by Division)

DIVISION 6:	WOOD & PLASTICS	
	2x6 stud walls and blocking per preliminary plans dated 2/20/14	2500
DIVISION 7:	THERMAL & MOISTURE PROTECTION	
	Insulation - R19, 6" Fiberglass blanket wall insulation with visqueen vapor barrier	Included
	Insulation – R45 blown in fiberglass at attic space 42x56	2000
	Insulation - 5-1/2" Fiberglass batts at interior stud walls	750
	2" rigid insulation interior side of foundation wall	2250
DIVISION 8:	DOORS & WINDOWS	
	Doors and Windows per schedule on preliminary plans dated 2/20/14	
	Exterior insulated hollow metal doors w/ lite, frames, closers, locksets	4500
	Interior hollow metal doors, frames and locksets	4000
	4'4"x3' Lindsay Fixed windows with Low E	Included
	(1) 14'2"x14'1" Insulated flat panel overhead door w/ 24"x8" oval windows. Low headroom track w/ operator, (2) remotes, and photo eye. (1) 8'2"x8'1" Insulated flat panel overhead door w/ 24"x8" oval windows. Hi-lift track w/ manual operation.	5000
DIVISION 9:	FINISHES	
	Interior finishes per schedule on preliminary plans dated 2/20/14	
	5/8 gyp. brd. taped and mudded rooms 102 and 103	2500
	Sherwin Williams (1 color) prime coat and (1) finish coat rooms 102 and 103	1000
	Sherwin Williams (1 color) finish coat doors and frames	1800
	Glass board 4' wainscot room 102	1150
	2x4 suspended acoustic tile and grid room 102	500
	6" Rubber base rooms 102 and 103	150
DIVISION 10:	SPECIALTIES	Not Incl./By Owner
DIVISION 11:	EQUIPMENT	Not Incl./By Owner
DIVISION 12:	FURNISHINGS	Not Incl./By Owner
Page 3 of 5		

Terms and conditions pertaining to this Agreement are specified on Form 12/Form 12P, Serial No. _____. This form is invalid unless it is used as a supplement to a Form 12/Form 12P, and is accompanied by a Form 12/Form 12P.

Owner's Signature x _____ Date _____

PROPOSAL TO DEVELOP A PROJECT DELIVERY SYSTEM

SOLD TO: Iowa – Grant School District Ag Shop

Itemized Schedule of Values / Allowances Breakdown for proposed:

SCOPE OF WORK (by Division)

DIVISION 13:	SPECIAL CONSTRUCTION	Included
	<p>Morton Building System, as per Conceptual Layout dated 2/20/14, includes:</p> <p>42' x 14' x 56' with 4/12 pitch roof 1/12 lower chord. Trusses 8' o.c. supported by laminated columns anchored to concrete foundation. 2x6 laminated columns SYP #1 2x6 wind brace at gables and 2x4 wind ties SPF #2 or better 2x8 treated splash board SYP #1 2x4 nailers MSR 2100 Siding - Fluoroflex 1000 Hi-Rib steel fastened with S.S color matching screws. Wainscot - Fluoroflex 1000 Hi-Rib steel fastened with S.S color matching screws. Roof - Fluoroflex 1000 Hi-Rib steel fastened with S.S color matching screws. Snow Bar – (2) rows aluminum snow retainers on East side of building. Ventilation – Continuous Vent-A-Ridge Overhangs - 2' vented side/non-vented end w/ 6" fascia, gutter and downspouts. Ceiling - .019 polyester white Hi-Rib steel fastened to lower chord of truss. Interior Wall Room 101 - .019 polyester white Hi-Rib steel to 9' with acoustical Hi-Rib steel to ceiling. Interior Wall Room 104 – 3/4" T & G plywood to 8' with .019 poly. white Hi-Rib steel to ceiling. 2x4 interior nailers at 24" o.c. for plywood and 32" to 36" o.c. for Hi-Rib steel. 1x4 interior nailer on stud walls for fastening Hi-Rib steel.</p>	
DIVISION 14:	CONVEYING SYSTEMS	Not Included
	Page 4 of 5	

Terms and conditions pertaining to this Agreement are specified on Form 12/Form 12P, Serial No. _____. This form is invalid unless it is used as a supplement to a Form 12/Form 12P, and is accompanied by a Form 12/Form 12P.

Owner's Signature _____ Date _____

PROPOSAL TO DEVELOP A PROJECT DELIVERY SYSTEM

SOLD TO: Iowa – Grant School District Ag Shop

Itemized Schedule of Values / Allowances Breakdown for proposed:

SCOPE OF WORK (by Division)

DIVISION 15:	MECHANICAL	
15300	Fire Protection System	Not Included
15400	PLUMBING	
	Hot/Cold supply, waste, and vent per code. Connect to existing water line and sewer line w/l 40 lf of building. Gas service in building to meter by utility. 30 gallon water heater. Water closet ADA. Wall hung urinal. Wall hung lavatory. Laundry tub and mop sink. Eye wash and wash down station. 16 lf 6" trench drain w/ catch basin. Floor drains at Rooms 102, 103, and 104. ADA water fountain. (2) Exterior hose bibs cold supply only. (1) Interior hot/cold hose bib.	22,000
15500	HEATING, VENTILATING, AND AIR CONDITIONING	
	High efficient forced air natural gas furnace system for Room 101 w/ ducts exposed. Tempered make up air. Electric baseboard heaters for Rooms 102 and 104. Welding exhaust system and duct. Bathroom exhaust fan and duct. Mechanical room exhaust fan and duct	27,000
DIVISION 16:	ELECTRICAL	
	Service & Distribution – 600 amp 3 phase 208 volt service and panel Lighting – T-8 florescent fixtures and LED egress/exit lights per code (3) flood lights (10) 110v GFI (4) 110v chord reels (10) 100 amp plug in for welders Hook up for furnace, air compressor, exhaust fan for welder stations (2) bath fans (2) ceiling fans Cat 6 data line to school pager, phone, alarm system	47,000
Page 5 of 5		

Terms and conditions pertaining to this Agreement are specified on Form 12/Form 12P, Serial No. _____. This form is invalid unless it is used as a supplement to a Form 12/Form 12P, and is accompanied by a Form 12/Form 12P.

Owner's Signature x _____ Date _____

OFFICE: DODGEVILLE, WI
 JOB NO. 041-037075

IOWA-GRANT SCHOOL DISTRICT
 LIVINGSTON, WI

ALLIED DESIGN ARCHITECTURAL & ENGINEERING GROUP, P.C.
 100 S. PERSHING P.O. BOX 110 MORTON, IL 61550
 PHONE NUMBER: 309-263-4105

DRAWN BY: BISHOP
 DATE: 02/11/14
 CHECKED BY: ---
 DATE: ---
 REVISED DATE: 2/20/14
 REVISED DATE: ---
 REVISED DATE: ---

SCALES AS NOTED
 SHEET NO. S1 OF S3

PRELIMINARY DRAWING FOR OWNER'S APPROVAL

- DRAWING APPROVED AS SUBMITTED
- DRAWING APPROVED PENDING CHANGES NOTED
- REVISE DRAWING WITH NOTED CHANGES AND RESUBMIT

OWNER'S SIGNATURE _____ DATE _____

This document is the property of Allied Design, Inc. and represents a preliminary layout and rough sketch of a Morton building. Use of this document for purposes of construction is strictly prohibited. Written permission from Allied Design, Inc. is prohibited.

ALLIED DESIGN ARCHITECTURAL & ENGINEERING GROUP, P.C.

PROPOSED 42' x 14' x 56'
 MORTON BUILDING

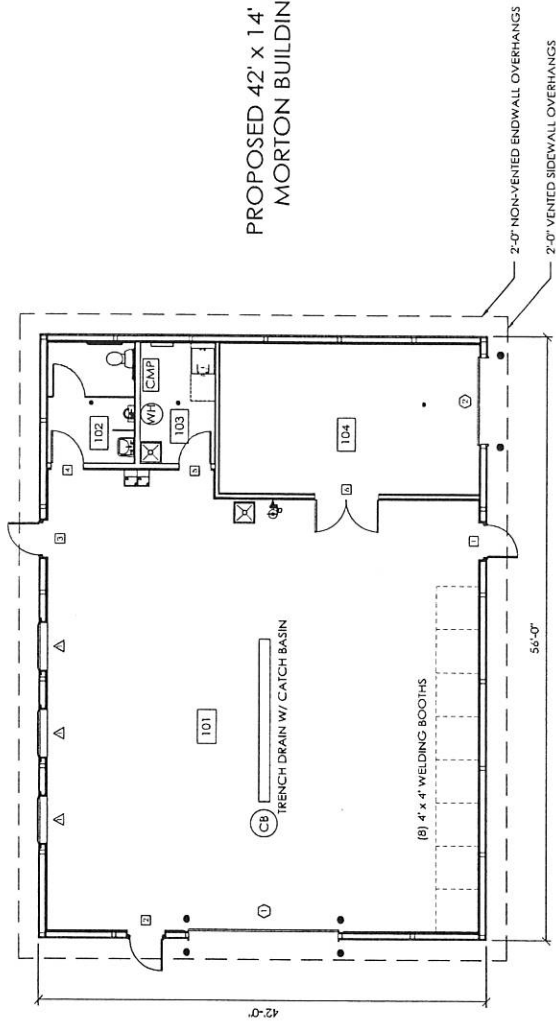

INTERIOR LAYOUT

ROOM NUMBER	DESCRIPTION	NOMINAL SIZE	SUB-CLG. HEIGHT	FLOOR FINISH	BASE TRIM	WALL FINISH	CEILING FINISH	ROOM NUMBER
101	CLASSROOM	40'7" x 40'7"	14'0"	CONCRETE/SEALED	STEEL	POLY WHITE LINER W/ TOP 5' ACOUSTIC	POLY WHITE LINER FASTENED BIM. OF TRUSS	101
102	BATHROOM	11'3" x 8'1"	14'0"	CONCRETE/SEALED	6" RUBBER	GLASS BRD 4/7, GYP. BRD & PAINT ABOVE	ACOUSTIC TILE @ 8" / POLY WHITE LINER @ 14"	102
103	MECHANICAL ROOM	11'3" x 7'0"	14'0"	CONCRETE/SEALED	6" RUBBER	GYP. BRD. (TAPE, MUD, PRIME, PAINT)	POLY WHITE LINER FASTENED BIM. OF TRUSS	103
104	STORAGE ROOM	14'0" x 24'8"	14'0"	CONCRETE/SEALED	STEEL	3/4" PLY TO 8" W/ LINER ABOVE (TOP 5' ACST)	POLY WHITE LINER FASTENED BIM. OF TRUSS	104

DOOR SCHEDULE

DOOR #	QTY.	SIZE	STYLE	TYPE	FIRE RATING	GLAZING	FRAME	TRIM	CLOSER	HARDWARE	DOOR #
1	1	3048	INSULATED HOLLOW METAL	INSULATED/REINF.	N/A	WELDED METAL	WELDED METAL	STEEL	YES	INTERCONNECT LEVER LOCK	1
2	1	3048	INSULATED HOLLOW METAL	INSULATED/REINF.	N/A	WELDED METAL	WELDED METAL	STEEL	YES	INTERCONNECT LEVER LOCK	2
3	1	3048	INSULATED HOLLOW METAL	INSULATED/REINF.	N/A	WELDED METAL	WELDED METAL	STEEL	YES	INTERCONNECT LEVER LOCK	3
4	1	3048	HOLLOW METAL	N/A	N/A	WELDED METAL	WELDED METAL	STEEL	NO	PRIVACY LEVER LOCK	4
5	1	3068	HOLLOW METAL	N/A	N/A	WELDED METAL	WELDED METAL	STEEL	NO	KEYED LEVER LOCK	5
6	1	6088	HOLLOW METAL	N/A	N/A	WELDED METAL	WELDED METAL	STEEL	NO	KEYED LEVER LOCK	6
7	1	14x14	INSUL. STEEL PANEL	N/A	N/A	8" x 24" OVAL	STEEL	STEEL	NO	OPERATOR W/ 2 REMOVALS	7
8	1	8x8	INSUL. STEEL PANEL	N/A	N/A	8" x 24" OVAL	STEEL	STEEL	NO	MANUAL HI LIFT TRACK	8

WINDOW SCHEDULE

WINDOW #	QTY.	SIZE	MANUFACTURER	STYLE	CATALOG #	GLAZING	FRAME	TRIM	ACCESSORIES	WINDOW #
1	3	4'4" x 3'0"	LINDSAY	FIXED	4430	LOW-E	POLTRUDED F/G	STEEL	N/A	1

OFFICE: DODGEVILLE, WI
 JOB NO. 041-037075

IOWA-GRANT SCHOOL DISTRICT
 LIVINGSTON, WI
 ALLIED DESIGN ARCHITECTURAL & ENGINEERING GROUP, P.C.
 100 S. PERSHING P.O. BOX 110 MORTON, IL 61550
 PHONE NUMBER: 309-263-4105

DRAWN BY:	BISHOP
DATE:	02/11/14
CHECKED BY:	---
DATE:	---
REVISED DATE:	3/20/14
REVISED DATE:	---
REVISED DATE:	---

SCALE: AS NOTED

SHEET NO. S2 OF S3

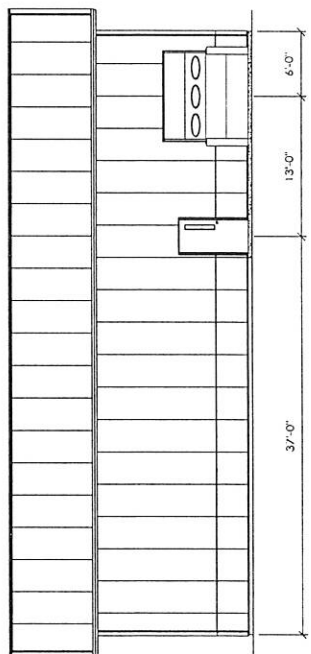
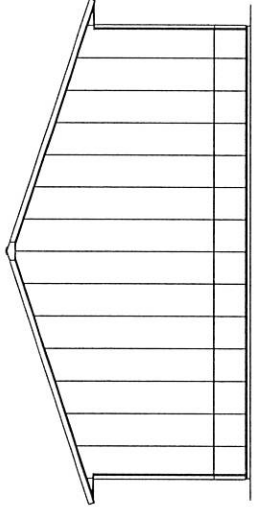
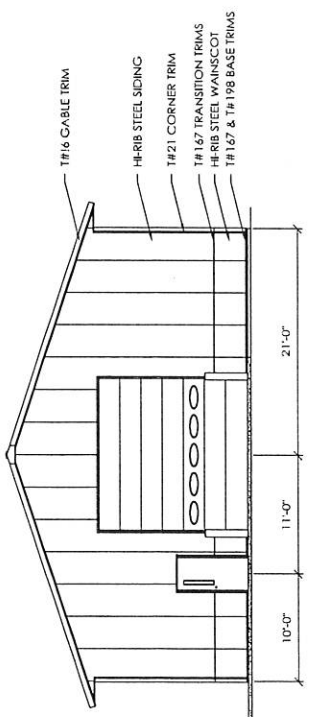
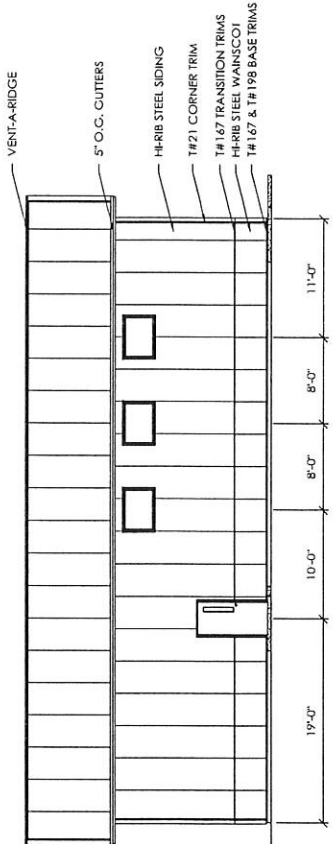

PRELIMINARY DRAWING FOR OWNER'S APPROVAL

- DRAWING APPROVED AS SUBMITTED
- DRAWING APPROVED PENDING CHANGES NOTED
- REVISE DRAWING WITH NOTED CHANGES AND RESUBMIT

OWNERS SIGNATURE _____ DATE _____

This document is the property of Allied Design, Inc. and represents a preliminary layout and rough sketch of a Morton building. Use of this document for purposes of construction is strictly prohibited. If the building is constructed without written permission from Allied Design, Inc. is prohibited.

ALLIED DESIGN ARCHITECTURAL & ENGINEERING GROUP, P.C.

OFFICE: DODGEVILLE, WI
 JOB NO. 041-037075

IOWA-GRANT SCHOOL DISTRICT
 LIVINGSTON, WI
 ALLIED DESIGN ARCHITECTURAL & ENGINEERING GROUP, P.C.
 100 S. PERSHING P.O. BOX 110 MORTON, IL 61550
 PHONE NUMBER: 309-263-1105

DRAWN BY:	BISHOP
DATE:	02/11/14
CHECKED BY:	
DATE:	
REVISED DATE:	2/20/14
REVISED DATE:	
REVISED DATE:	

SCALE AS NOTED
 SHEET NO.
 S3 OF S3

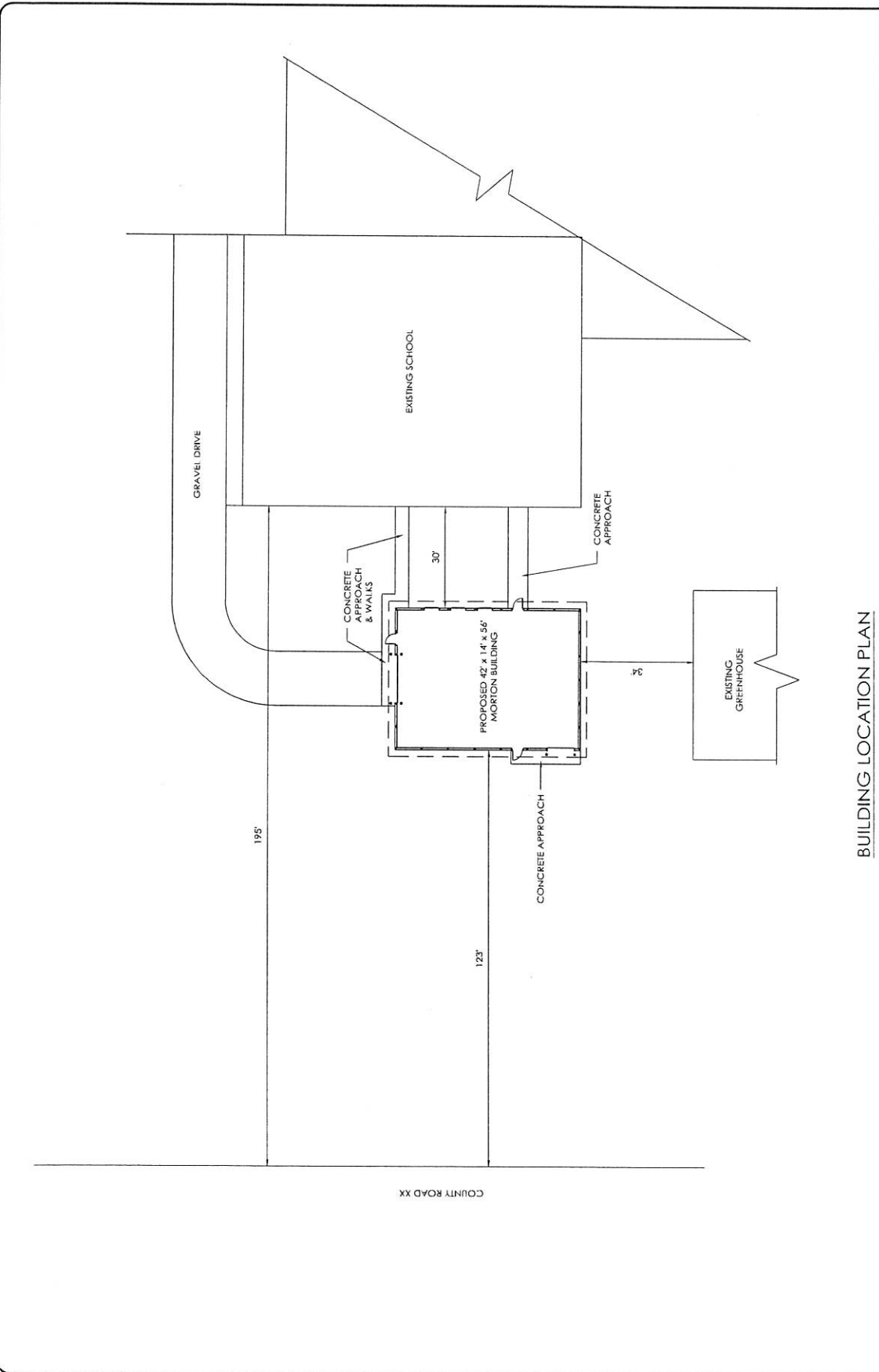

PRELIMINARY DRAWING FOR OWNER'S APPROVAL

- DRAWING APPROVED AS SUBMITTED
- DRAWING APPROVED PENDING CHANGES NOTED
- REVISE DRAWING WITH NOTED CHANGES AND RESUBMIT

OWNERS SIGNATURE _____ DATE _____

This document is the property of Allied Design, Inc. and represents a preliminary layout and rough sketch of a Morton building. Use of this document for purposes of construction is strictly prohibited. Reproduction of this drawing without written permission from Allied Design, Inc. is prohibited.

ALLIED DESIGN ARCHITECTURAL & ENGINEERING GROUP, P.C.